

This architectural floor plan illustrates the layout of a restaurant, divided into 15 numbered rooms. The plan includes detailed dimensions for each room and overall building measurements. The rooms are as follows:

- Room 1:** Kitchen, 16.50m²
- Room 2:** Dining area, 22.50m²
- Room 3:** Dining area, 16.80m²
- Room 4:** Dining area, 16.50m²
- Room 5:** Dining area, 16.50m²
- Room 6:** Dining area, 12.80m²
- Room 7:** Dining area, 12.45m²
- Room 8:** Dining area, 17.40m²
- Room 9:** Dining area, 16.50m²
- Room 10:** Dining area, 17.40m²
- Room 11:** Dining area, 16.50m²
- Room 12:** Dining area, 4.37m²
- Room 13:** Dining area, 16.50m²
- Room 14:** Dining area, 16.50m²
- Room 15:** Dining area, 16.50m²

The plan also shows various fixtures such as tables, chairs, and kitchen equipment. Dimensions are provided in meters (m) and square meters (m²). The overall dimensions of the building are 21.35m by 11.25m. The plan is oriented with North (N) at the top.

= Legenda =

- 1 - Hall de entrada
- 2 - Sala de jantar
- 3 - Sala de estar
- 4 - Cozinha / Copa corredor de distribuição
- 5 - Quarto
- 6 - Escritório
- 7 - Corredor de distribuição
- 8 - Instalação sanitária
- 9 - Quarto
- 10 - Quarto privado
- 11 - Varanda Interior
- 12 - Instalação sanitária privada
- 13 - Vestiário
- 14 - Varanda Interior
- 15 - Sala de costura
- 16 - Varanda interior
- 17 - Alpendre traseiro
- 18 - passeio circundante
- 19 - Alpendre frontal

AP1 =	231,66 m2
AP5 =	30,65 m2
AP total =	262,31 m2

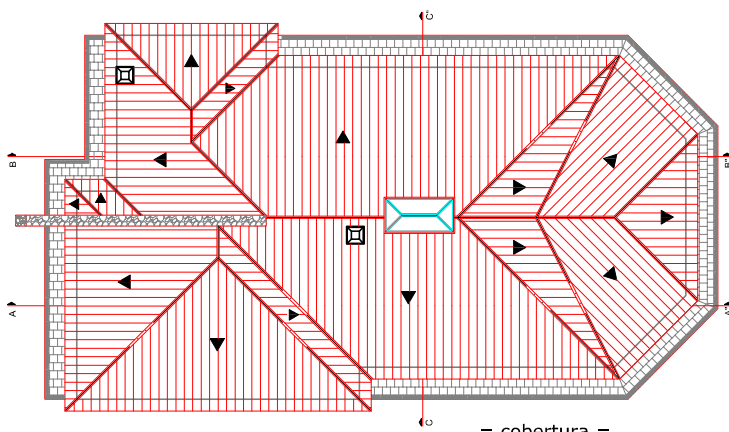

= cobertura =

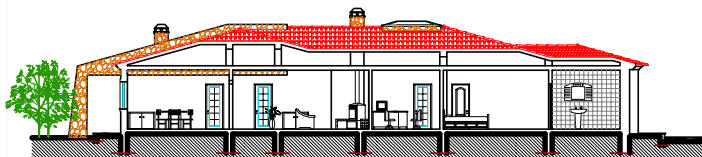

= CORTE A - A'' =

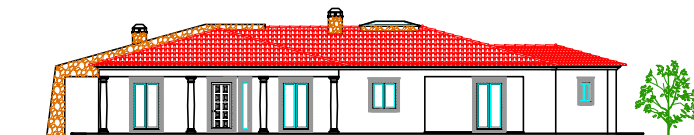

ALÇADO SUL

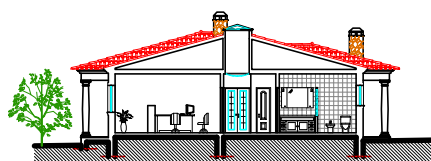

= CORTE C - C'' =

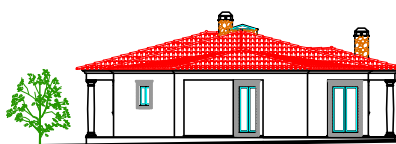

ALÇADO LATERAL ESTE

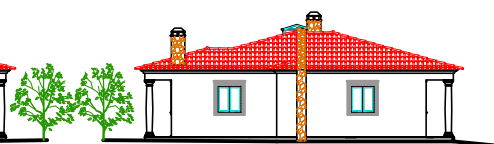

ALÇADO LATERAL OESTE

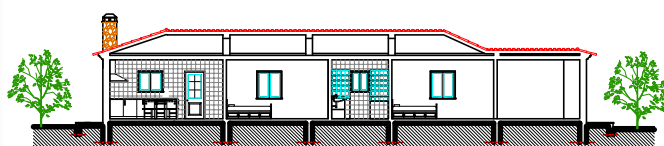

= CORTE B - B'' =

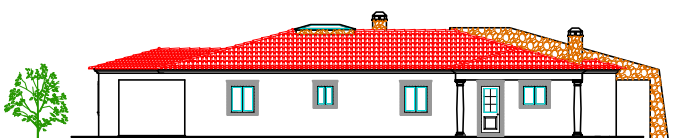

ALÇADO NORTE